

Snare Drum

AYBTZ

Harvey Thompson

5

10

15

R
L

R
L

R
L

R
L

COLDSTEEL
'08'

DupleDiddle

Harvey

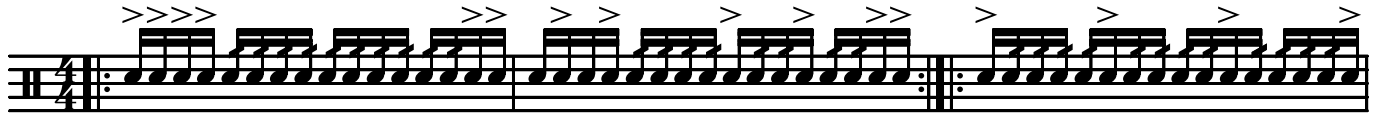

Double Dribble

Harvey Thompson

4
8
12
15

R L ect...
L ect....

Pata-sa-samyam

Snare Drum

Harvey T

12
8

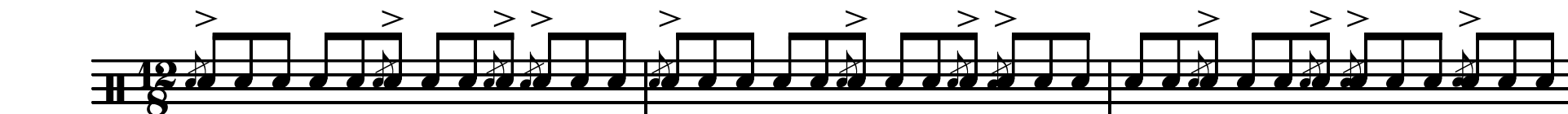

4

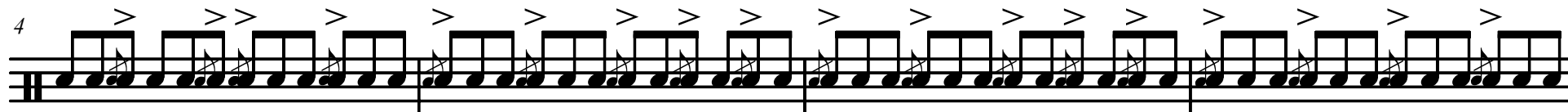

R L R r L l R r L R L l R r L l R R l L L r

8

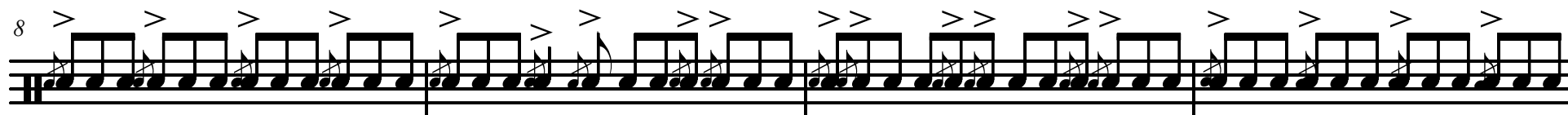

L L r R R l L L R R L L R R L L

12

